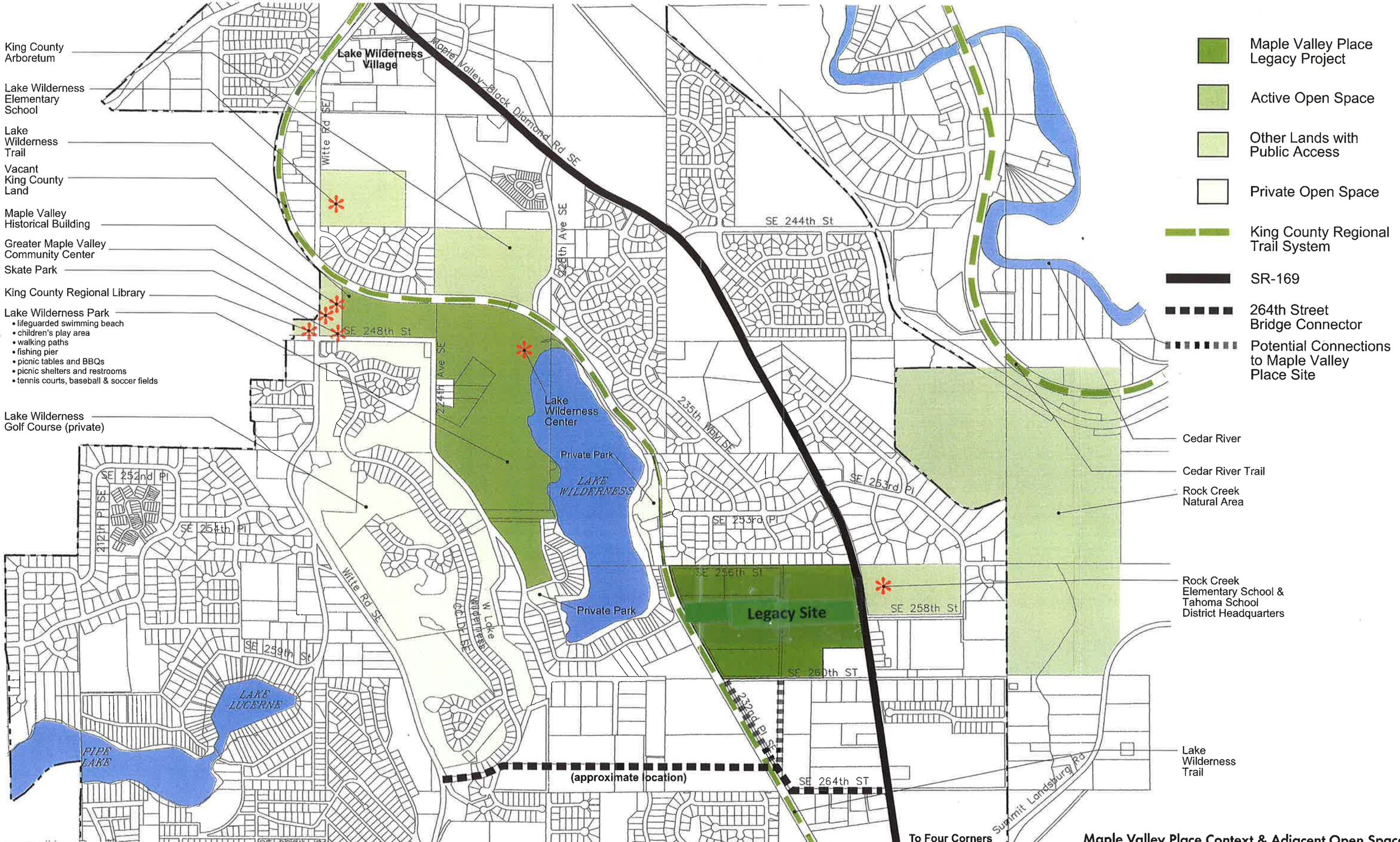

Maple Valley Place Context & Adjacent Open Spaces

HEWITT ARCHITECTS | swift & company landscape architects

Maple Valley Place LEGACY PROJECT

OCTOBER 17, 2002