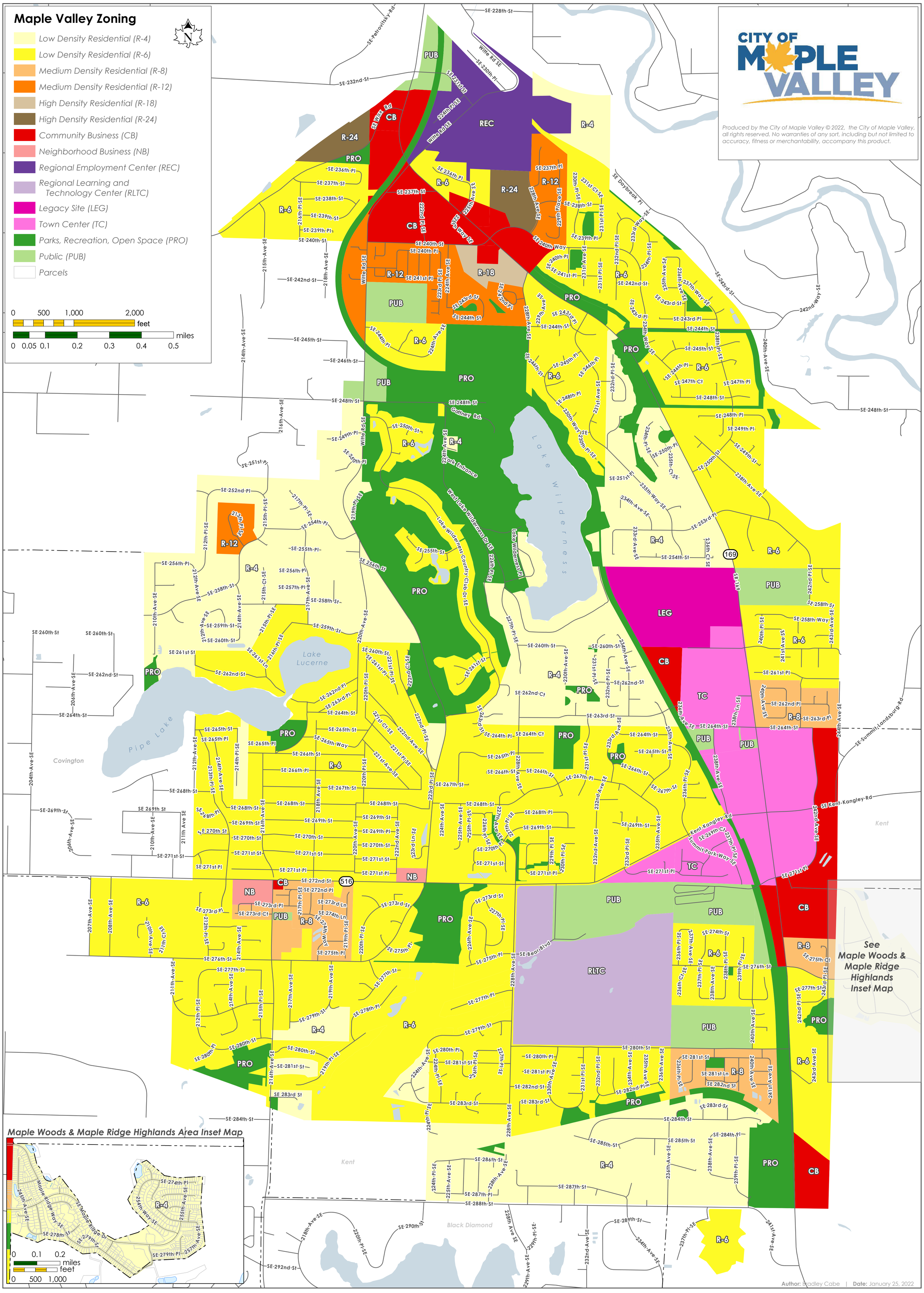

CITY OF MAPLE VALLEY ZONING

AS RECOMMENDED BY THE COMMUNITY DEVELOPMENT DEPARTMENT AND THE PLANNING COMMISSION AND ADOPTED BY CITY COUNCIL

ADOPTED: 02/26/2018, ORDINANCE NO. O-18-638, EFFECTIVE: 03/07/2018